

Room explication			
ID	Num	Name	Area
Indoor			
102		Hall	13,20
103		WC	2,63
104		Kitchen area	35,80
105		Lounge	54,95
106		Hall	26,70
107		Bedroom	19,77
108		WC & Shower	3,77
109		Bedroom	20,66
110		Wardrobe	3,44
111		WC & Shower	7,04
112		Hall	5,03
113		Bedroom	25,35
114		Wardrobe	5,39
115		WC & Shower	5,27
116		Bedroom	35,85
118		Bathroom	12,23
			277,08 m ²
Outdoor			
119		Terrace	26,02
120		Balcony	146,98
			173,00 m ²
			450,08 m²

Object:	Dwelling house "Lāčpurni"			Project number	-		
Address:	"Lāčpurni", Drabeši rural territory, Amata municipality, cadastre number 4246 009			Stage	Mark	Page	Pages
Client:				TP	A R - 1		-
Drawn by:	T.Zvirbulis	Signature	Date	25.02.2015			
Approved by:	-		Date	25.02.2015			
				Ground floor			
				Scale	1:100, 1:1		

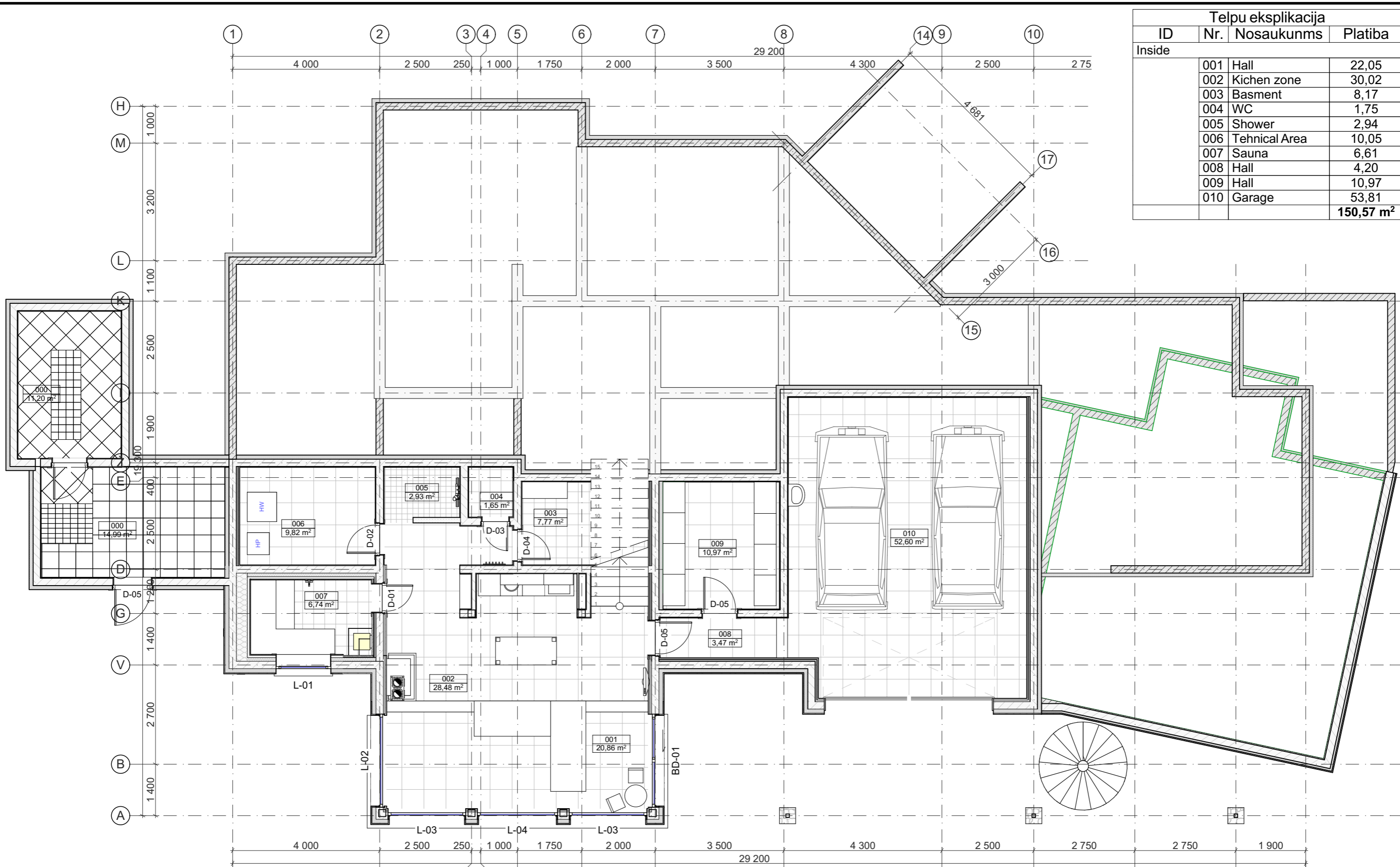

Telpu eksplikacija			
ID	Nr.	Nosaukums	Platiba
Inside			
001		Hall	22,05
002		Kichen zone	30,02
003		Basment	8,17
004		WC	1,75
005		Shower	2,94
006		Tehnicl Area	10,05
007		Sauna	6,61
008		Hall	4,20
009		Hall	10,97
010		Garage	53,81
			150,57 m²

Objekts:	Dzīvojamā māja "Lāčpurni"			Pas.Nr.	-	
Adrese:	"Lāčpurni", Drabešu pagasts, Amatas novads ar kad. nr. 4246 009					
Pasūtītājs:		Paraksts	Datums	Stadija	Marka	Lapa
			21.04.2015	TP	A R - 2	-
Izstrādāja:			21.04.2015	Basement floor		
Apstiprināja:	T.Zvirbulis			Mērogs	1:100, 1:1	

Room explication			
ID	Num	Name	Area
Indoor			
	201	Hall	102,44
	202	Hall	18,60

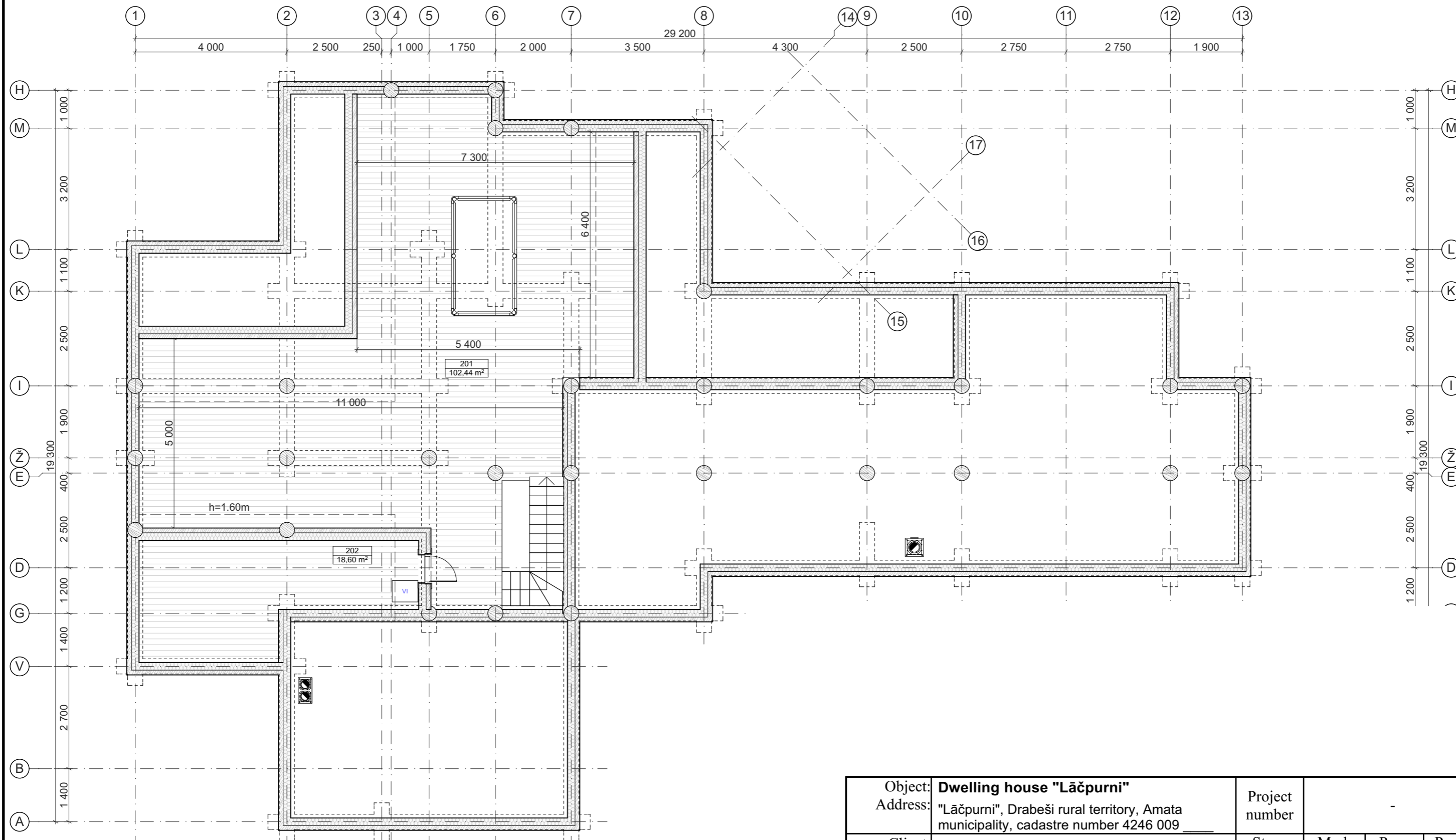

Object:	Dwelling house "Lāčpurni"			Project number	-	
Address:	"Lāčpurni", Drabeši rural territory, Amata municipality, cadastre number 4246 009			Stage	Mark	Page
Client:				TP	A R - 3	Pages
Drawn by:	T.Zvirbulis	Signature	Date	22.04.2015		
Approved by:	-		Date	22.04.2015		
				Attic floor		
				Scale	1:100, 1:1	